

ELEVATION

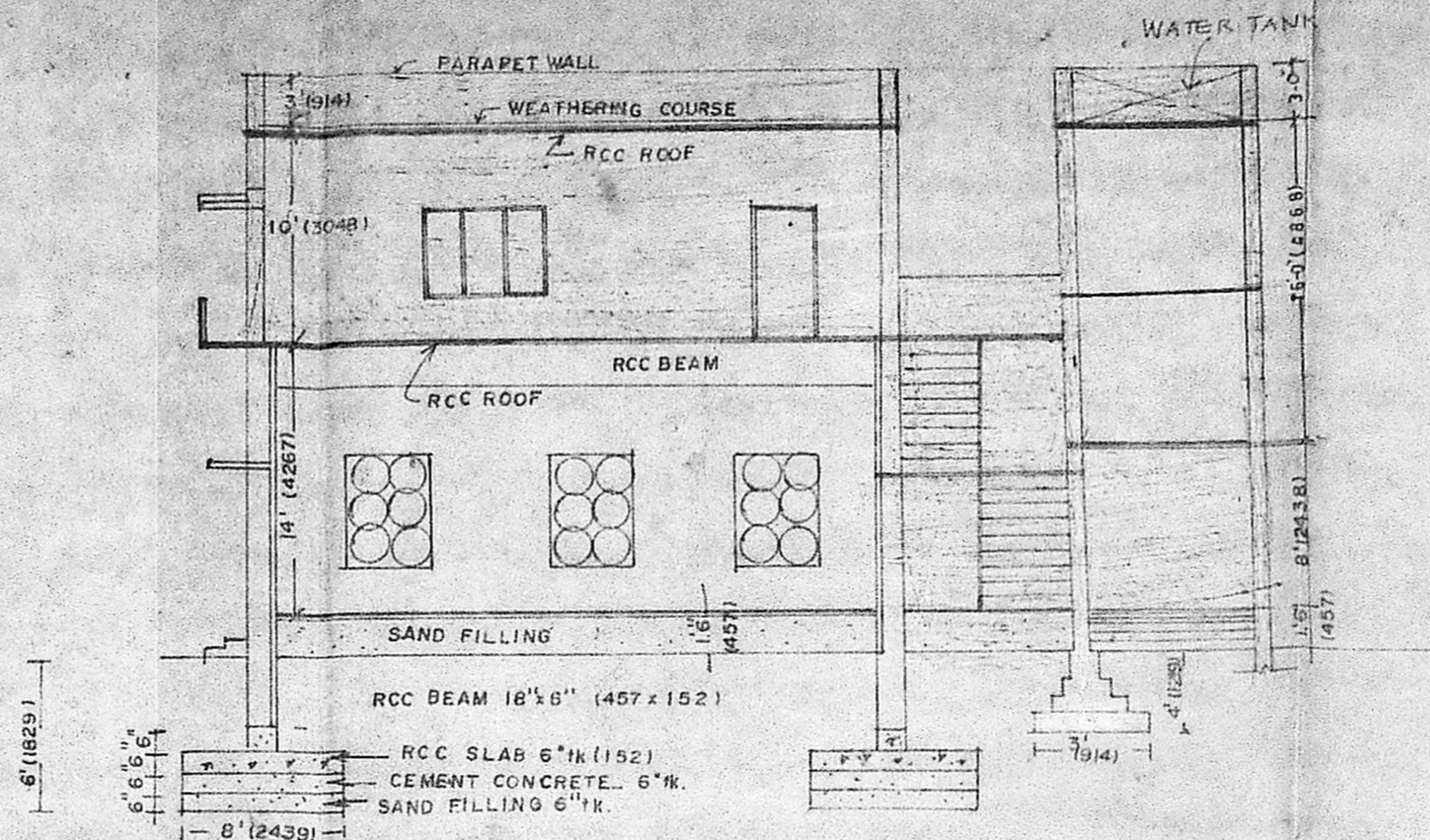

SECTION ON AA

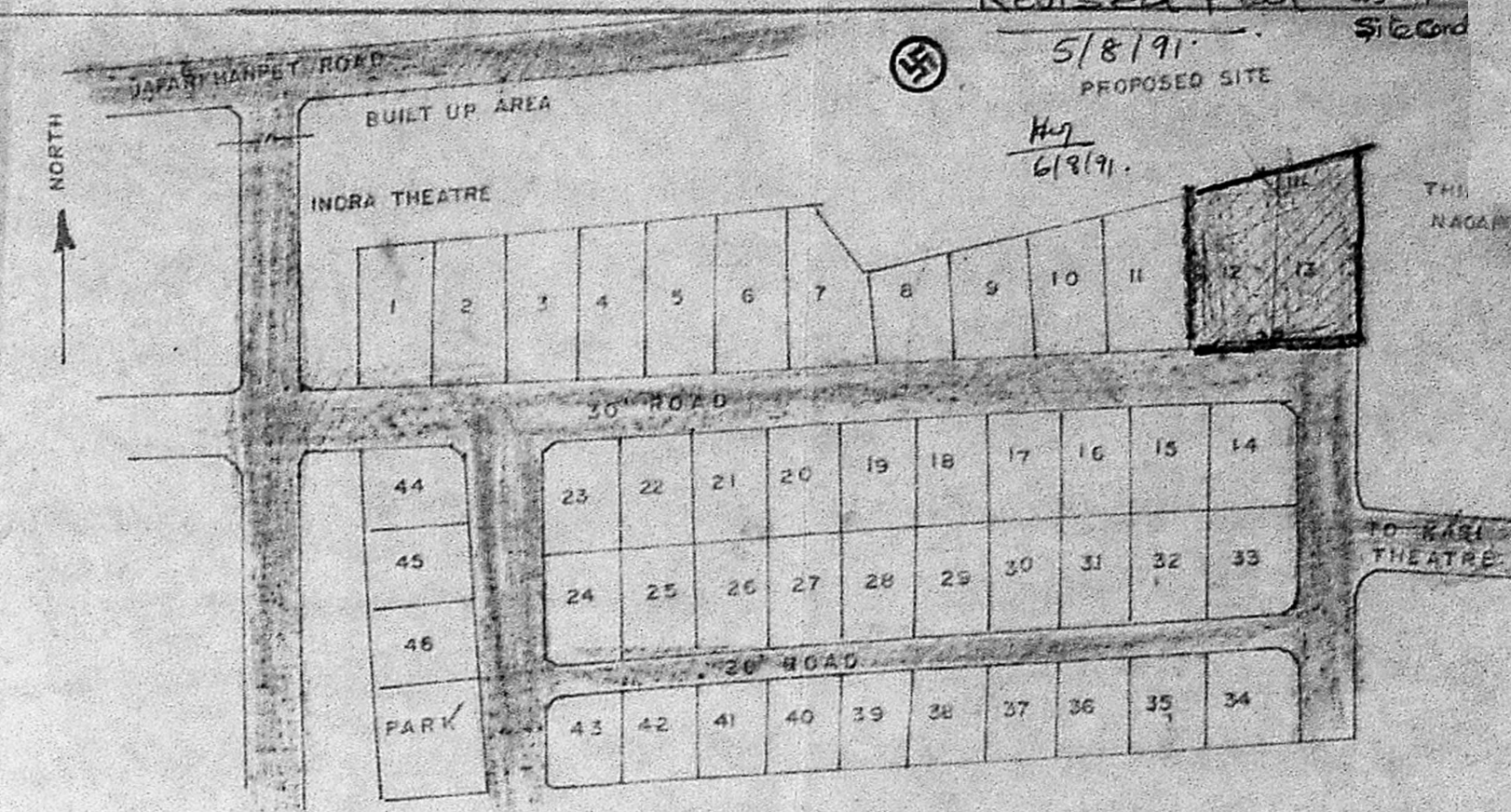

KEY PLAN

APPROVED LAYOUT FOR S.NOS. 355 (PT), 354 (PT), 357 (PT), 358 (PT) OF KODAMBAKKAM VILLAGE, SAIDAPET TK, CHENGALPATTU DT. APPROVED VUE LETTER NO. U.D.T. 238/75.01.29.127/9. SCALE 1" = 100'

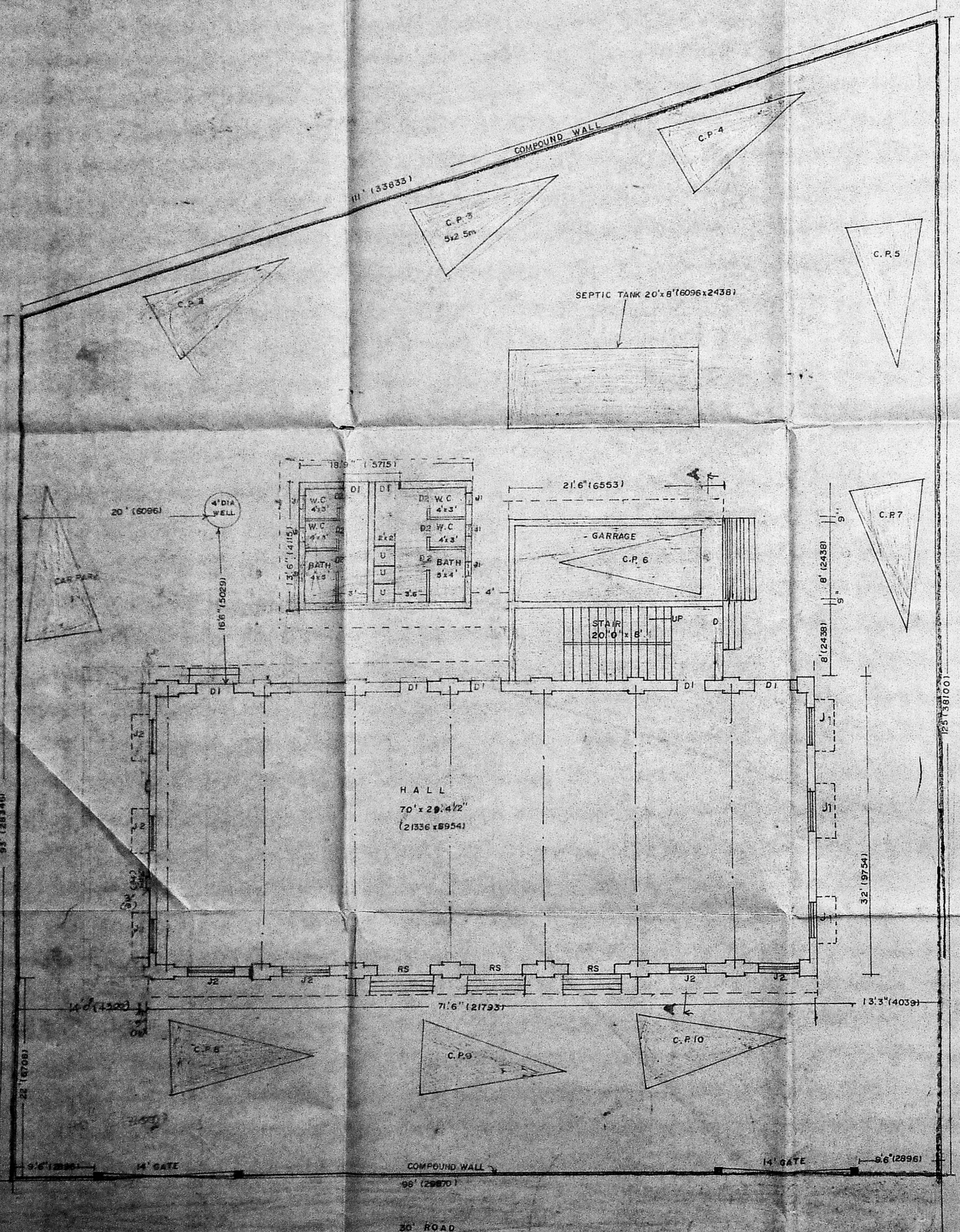

SITE PLAN CUM GROUND FLOOR PLAN

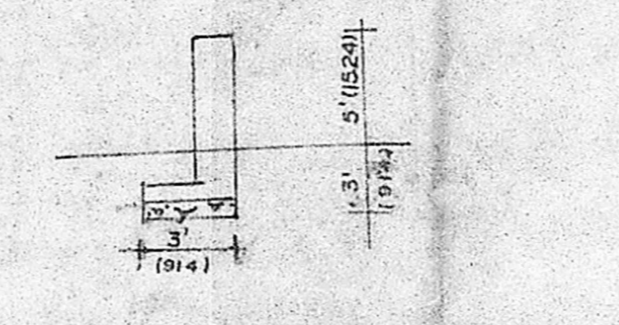

SECTION OF COMPOUND WALL

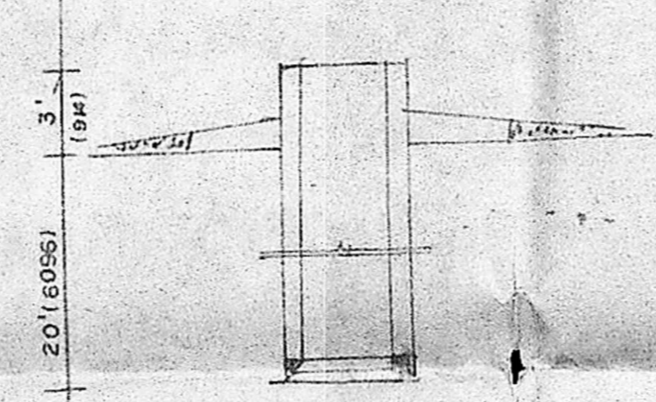

SECTION OF WELL

SPECIFICATION:

- SAND FILLING IN FOUNDATION
- C.C. 1:5:10 IN FOUNDATION
- BRICK WORK IN FOUNDATION, BASEMENT, SUPERSTRUCTURE & PARAPET TO BE OFF STOCK BRICKS IN CM 1:5
- MOSAIC FLOORING & C.C. FLOORING
- R.C.C. ROOF, BEAM, SUNSHADE, ETC ARE IN CC 1:2:4
- WEATHERING COURSE TO BE BRICK JELLY IN LIME WITH ONE COURSE OF PRESSED TILES LAID TO SLOPE
- PLASTERING IN CM 1:4 AND WHITE WASHING TWO COATS

COLOUR SCHEME:



JOINERY:

D. TEAK WOOD DOOR	4'0" x 7'0" (1219 x 2134)
DI - DO	3'0" x 6'6" (914 x 1981)
D2 - DO	2'6" x 6'6" (762 x 1981)
W. TEAK WOOD WINDOW	4'0" x 4'6" (1219 x 1372)
WI - DO	6'0" x 4'6" (1829 x 1372)
J. R.C.C. JALLI	3'0" x 1'6" (914 x 457)
J1 - DO	2'0" x 1'6" (610 x 457)
J2 - DO	3'0" x 6'0" (914 x 1829)
RS ROLLING SHUTTER	3'0" x 7'6" (914 x 2286)

REFERENCE

PLOT AREA	1000 SQM
GROUND FLOOR PLINTH AREA	271.00 SQM
FIRST FLOOR	28.24
TOTAL	299.24

SCALE:

ALL DIMENSIONS SHOWN IN BRACKETS ARE IN MM. SCALE (INCH TO FEET) (1:100)

C.P. - CAR PARK 2.5m x 5m

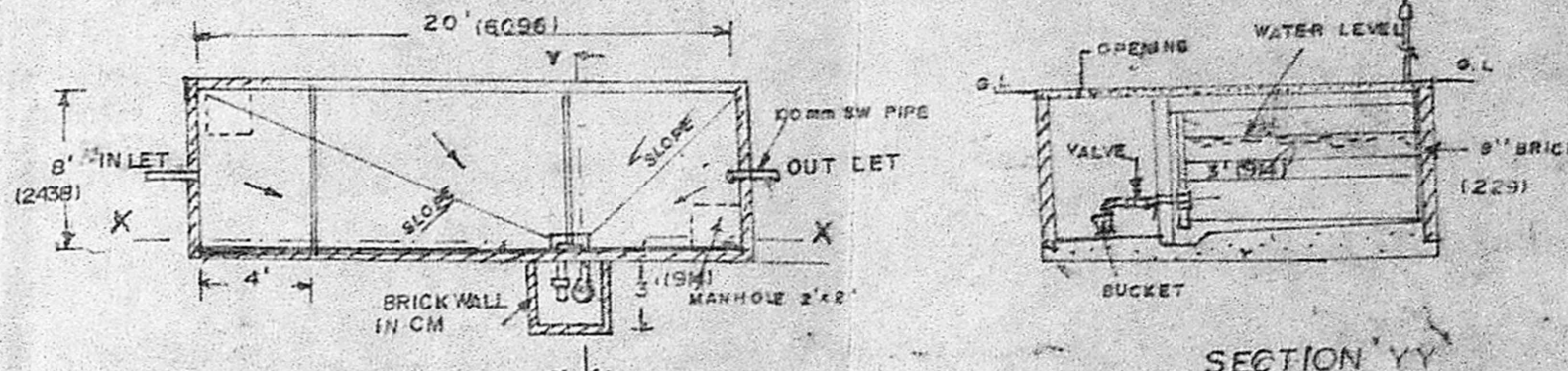

SECTIONAL PLAN YY

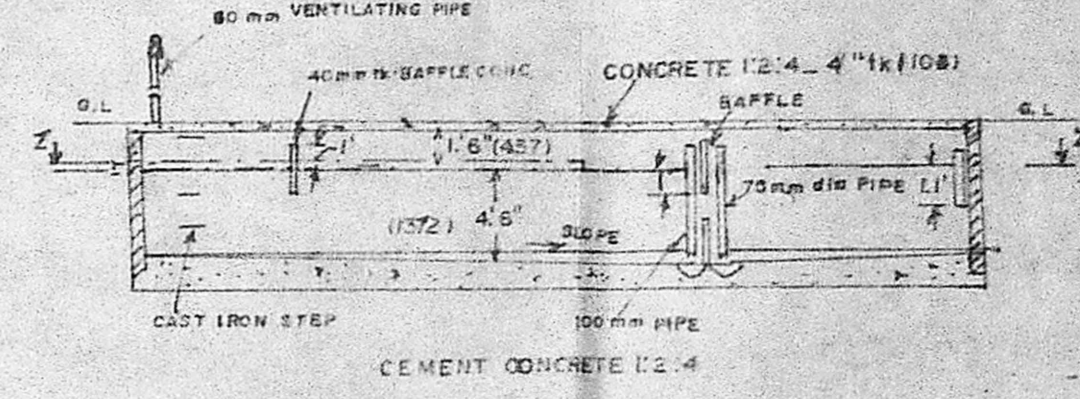

SECTION XX

DETAILS OF SEPTIC TANK (20' x 8' x 4'6") NOT TO SCALE

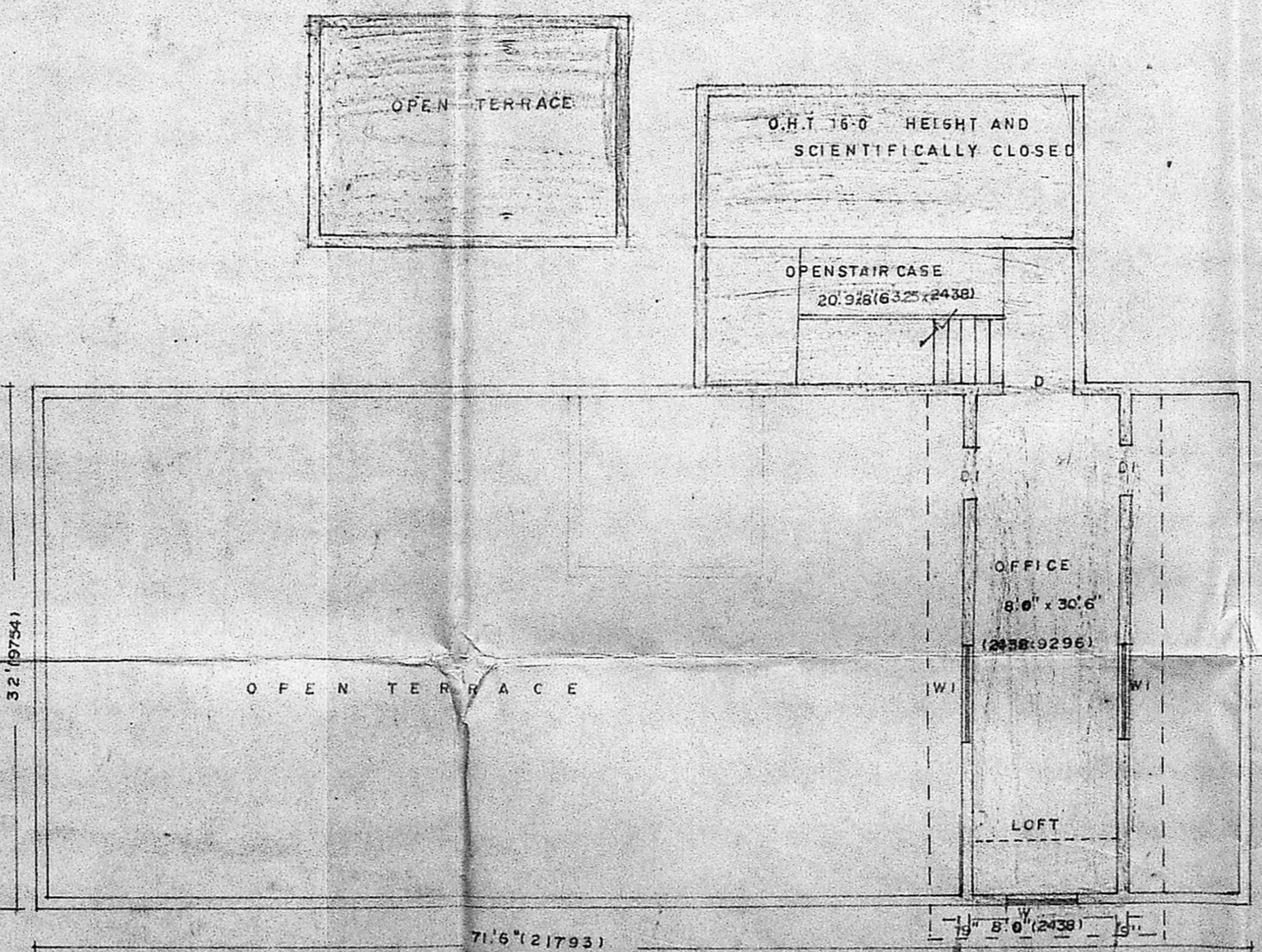

FIRST FLOOR PLAN

Planning Permit No. A/856/97
APPROVED
 SUBJECT TO THE CONDITIONS IN THIS PERMIT.
 No. A/2386/97 Lic. 618/97
 FOR M.F.A. SECRETARY
 MADRAS MUNICIPAL CORPORATION
 DEVELOPMENT AUTHORITY
 MADRAS
 6/8/97

Plan Showing The Proposed Additions & Alterations Foror COMMUNITY HALL In The Existing Building At Plot No. 12 and 13 in S.Nos 354 (PT) 355 (PT) 357 (PT) and 358 (PT) Of Kodambakkam Village, Saidapet Taluk, Chengalpattu District Corporation Division No 131.

K. VENUGOPAL
 CONSULTING CIVIL ENGINEER
 LICENSE SURVEYOR CLASS 1
 CORPORATION OF MADRAS
 3, NEELAKH
 KODAMBAKKAM SURVEYOR
 OWNER